

# Patient report

Bio-Rad                      DATE: 08/29/2019  
D-10                         TIME: 05:46 PM  
S/N: #DJ4I016123        Software version: 4.30-2  
Sample ID:                 10550418  
Injection date             08/29/2019 05:39 PM  
Injection #: 28             Method: HbA1c  
Rack #: ---                 Rack position: 8

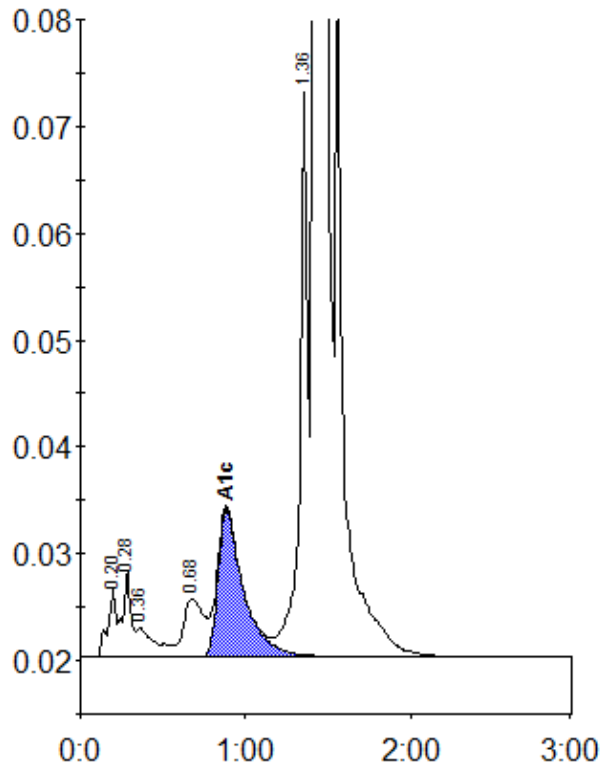

Peak table - ID: 10550418

Peak	R.time	Height	Area	Area %
A1a	0.20	6527	22631	0.7
A1b	0.28	8122	27967	0.9
Unknown	0.36	2700	21896	0.7
LA1c/CHb-1	0.68	5410	46792	1.4
A1c	0.88	13852	148651	6.1
P3	1.36	52798	174898	5.3
A0	1.42	861937	2830130	86.5
Total Area:		3272966		

Concentration:	%
A1c	6.1